

Anyone Land Surveying

25 Any Street
Rochester, New York
Phone 585-555-8888



Note: Call outs represent GVLSA 2017 Minimum Standards. Some of the standards do not apply to this example map.



Scale
1"=20'

References

1. Map prepared by Robert J. Surveyor, PLS titled "Map Of A Survey Of Lands Of John A. Owner" last dated October 24, 2000. Drawing No. 00008.
2. Map prepared by Jack R. Anderson, PLS titled "Map Of A Survey Of Lands Of Frank Homes" last dated March 21, 1966. Monroe County Map No. 3005.
3. Abstract of title prepared by Chicago Title Insurance Company; Search No. 1018-06014. Last dated March 1, 2018 at 8:29 am.



ANY STREET

(57.75' Wide R.O.W.)

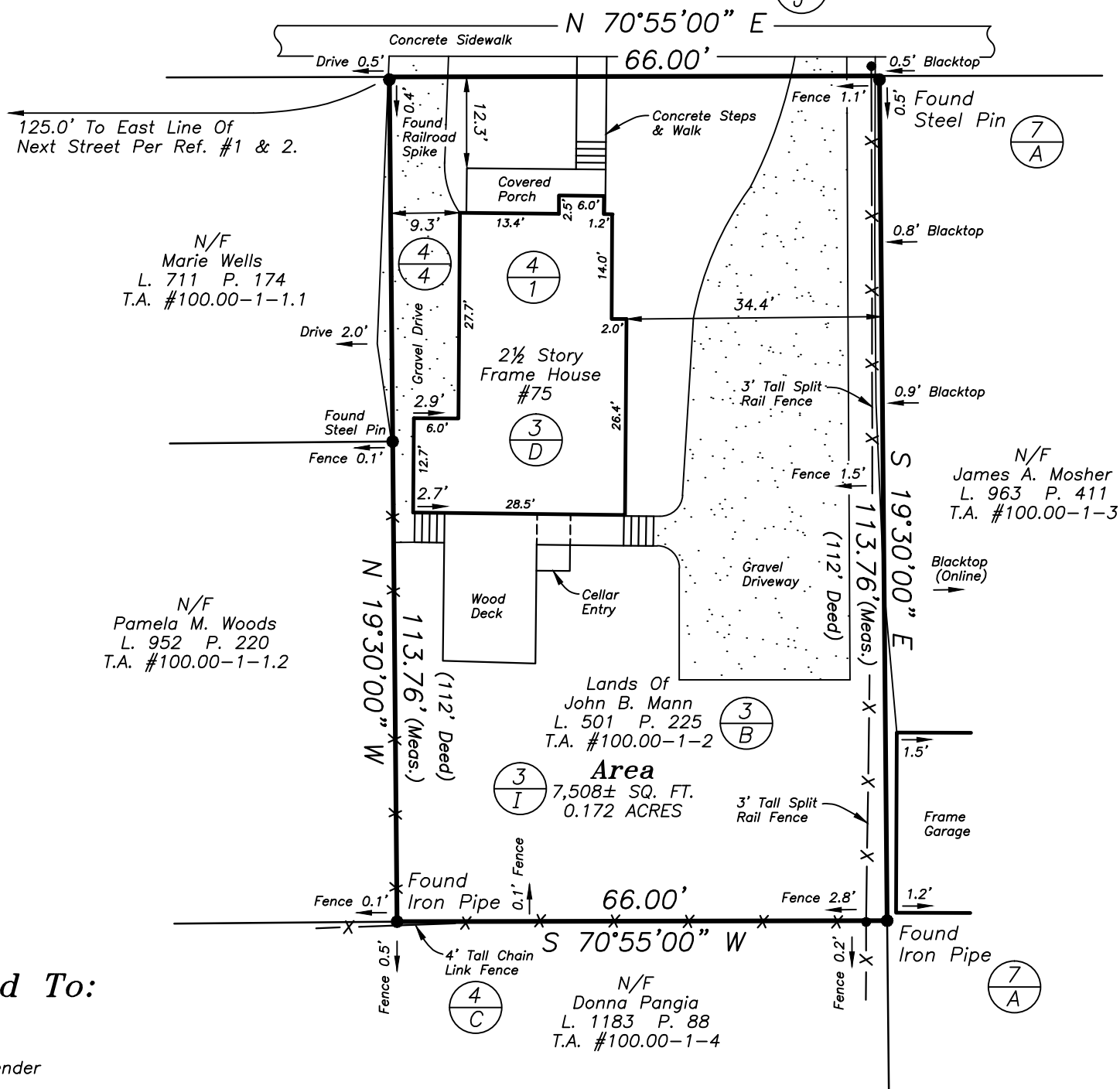

Certified To:

1. Buyer
2. Mortgage Lender
3. Buyer's Attorney
4. Lender's Attorney
5. Title Company insuring the title

12

This map of a Survey was prepared from the notes of an Instrument Survey completed by Jonny Q. Chains, PLS on March 13, 2018 and from the references noted hereon, and that the map or plat and the survey upon which it was based meets the GVLSA 2017 Minimum Standards for a Survey Map.

Unauthorized alteration or addition to a survey map bearing a licensed land surveyor's seal is a violation of Section 7209, Subdivision 2 of the New York State Education Law.

Only copies from the original of this survey bearing the signature and an original of the land surveyors inked seal or embossed seal shall be considered as true and valid copies.

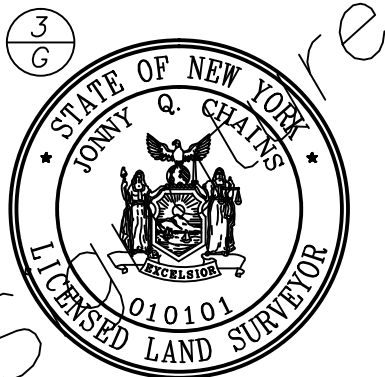

Map Of A Survey Showing Lands Of John B. Mann



Situate In

Township #13, Range #6
Phelps & Gorham Purchase
City Of Rochester
County Of Monroe
State Of New York



Dwg. No. 1001